

# LAND-MARK SURVEYING

Mark L. Miritz

Wisconsin Professional Land Surveyor S-2582

N9330 Knuteson Drive  
Whitewater, WI 53190  
Phone: (262) 495-3284  
MARKMIRITZ@  
LAND-MARKSURVEYING.COM

## PLOT PLAN

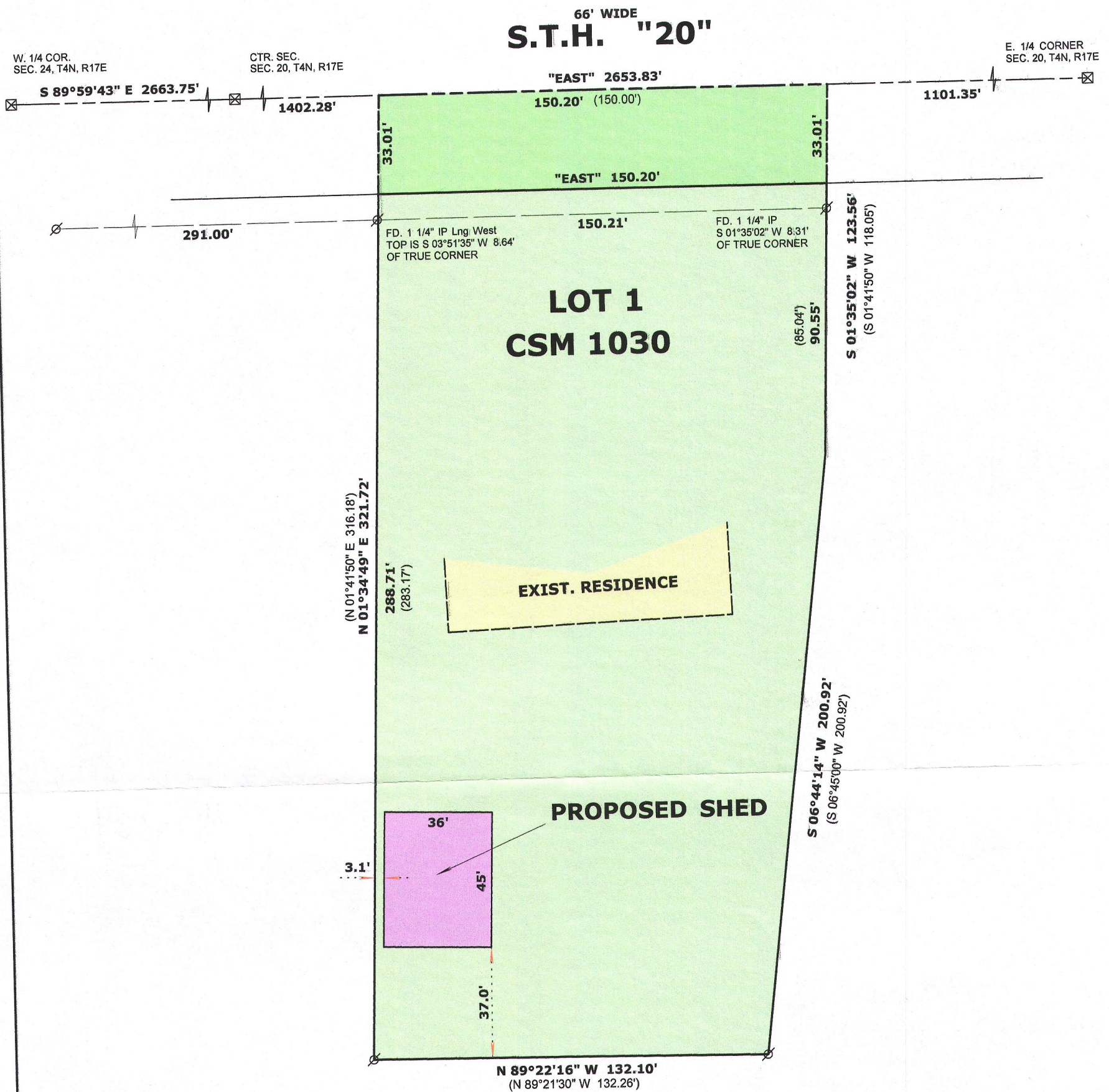

### LEGAL DESCRIPTION:

LOT 1 CERTIFIED SURVEY MAP NO. 1030

LOCATED IN THE NORTHEAST 1/4 OF THE SOUTHEAST 1/4  
SECTION 20, TOWNSHIP 4 NORTH, RANGE 17 EAST, IN THE  
TOWN OF TROY, WALWORTH COUNTY, WISCONSIN

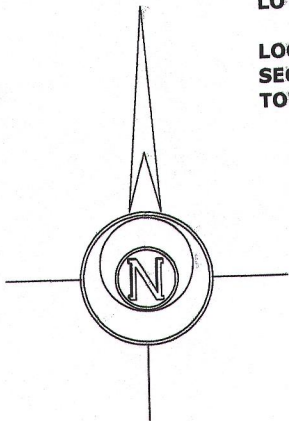

BASIS OF BEARINGS:  
THE NORTH LINE OF THE SOUTHEAST 1/4, SEC. 20, T4N, R17E  
BEING "EAST"

OWNER: STEVE HARMEYER & PAULA A. CASE  
W 4203 STATE RD. "20"  
EAST TROY, WI. 53120



### LEGEND

- FOUND IRON PIPE
- FOUND IRON ROD
- FOUND COUNTY MONUMENT
- RECORDED AS DIMENSION

SCALE: 1 INCH = 40 FEET

"I hereby certify that the above described property has been surveyed by me or under my direction and that the above map is a true representation thereof and shows the size and location of the property, its exterior boundaries, the location of all visible structures and dimensions of all principal buildings thereon, boundary fences, apparent easements, roadways and visible encroachments, if any."  
"This survey is made for the use of the present owners of the property, and also those who purchase, mortgage, or guarantee the title thereto within one year from date hereof."

*Mark L. Miritz*  
MARK L. MIRITZ  
WISCONSIN PROFESSIONAL  
LAND SURVEYOR S-2582  
DATE: AUG. 16, 2016 JOB NO. 16.802



417-1024